

THE OASIS II
- A CONDOMINIUM -

A REPLAT OF A PORTION, THE OASIS, CONDOMINIUM BOOK 21, PAGES 114-117
SECTION 10, TOWNSHIP 23 SOUTH, RANGE 30 EAST
CITY OF ORLANDO - ORANGE COUNTY, FLORIDA

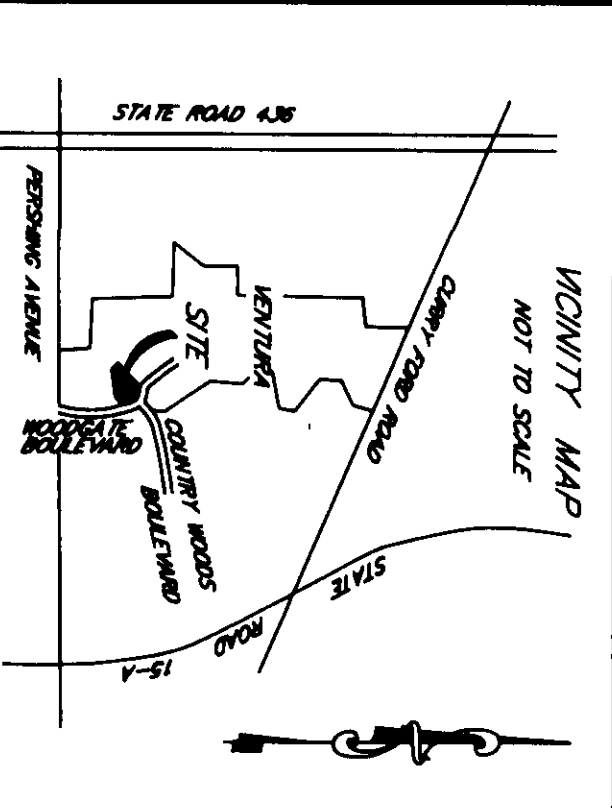
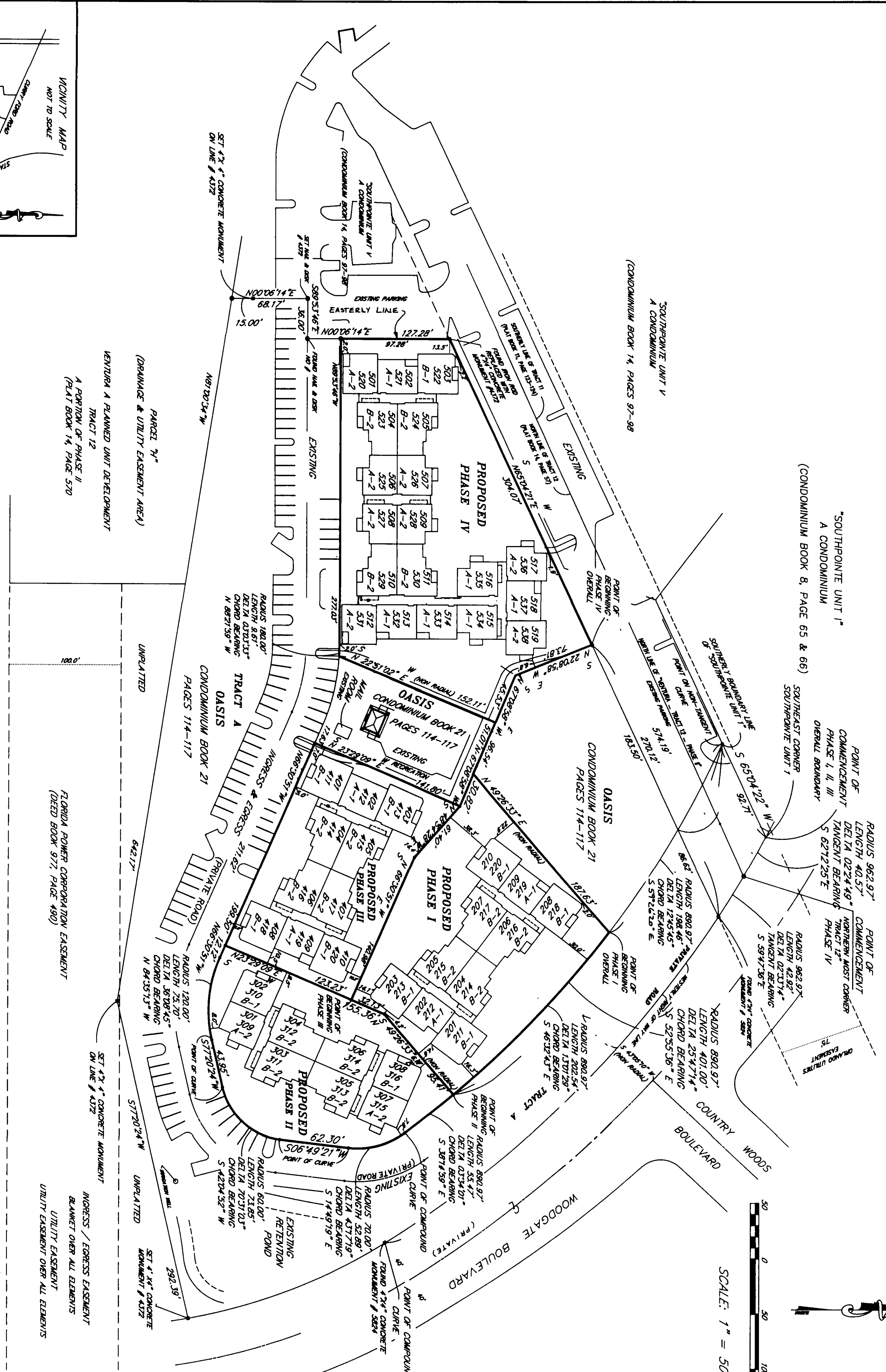
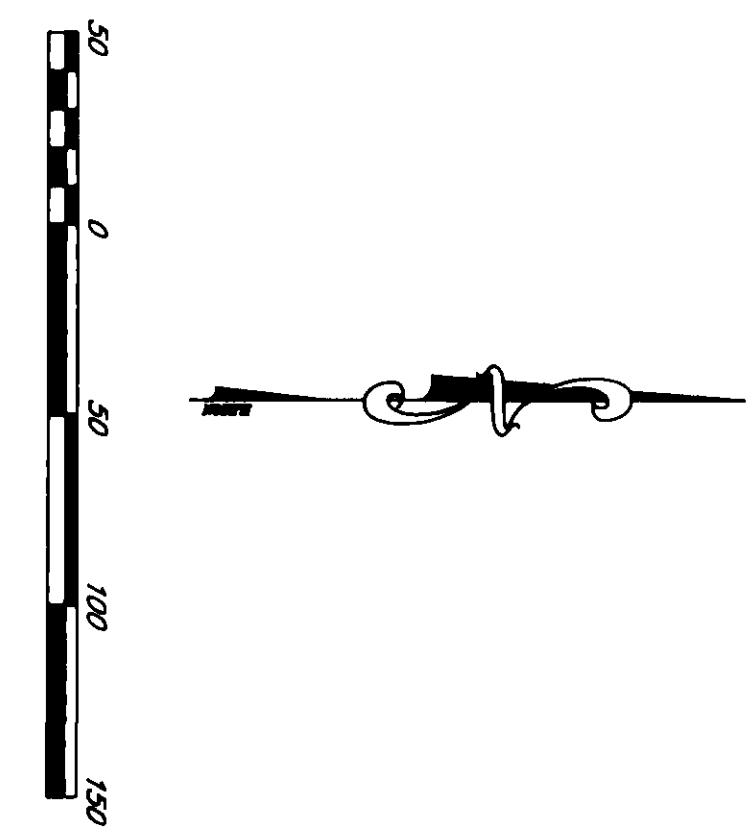

PARCEL 74+
(DRAINAGE & UTILITY EASEMENT AREA)
VENTURA A PLANNED UNIT DEVELOPMENT
TRACT 12
A PORTION OF PHASE II
(PLAT BOOK 14, PAGE 570)

UNPLATTED
642.17'

SET 4" x 4" CONCRETE MONUMENT
ON LINE # 4372

Bearings are based on the southerly boundary line of Southpointe Unit 1 being
S 65°04'21" W
THESE IMPROVEMENTS ARE PROPOSED.

JOB NO. 95-7704 DATE: 9/5/95

PROFESSIONAL LAND SURVEYING SERVICES, INC.
1280 SEMINOLA BOULEVARD, SUITE 2
CASSELLBERRY, FLORIDA 32707
(407) 696-0446
FAX (407) 696-0505

MICHAEL E. PETULLA P.L.S.

The common elements are all areas which are not otherwise designated
as units or limited common elements (LCE)

Michael E Petulla

INGRESS / EGRESS EASEMENT
BLANKET OVER ALL ELEMENTS
UTILITY EASEMENT
UTILITY EASEMENT OVER ALL ELEMENTS

CONDOMINIUM BOOK 21
PAGES 114-117

OASIS
CONDOMINIUM BOOK 21
PAGES 114-117

POINT OF
COMPLETION
PHASE I, II, III
OVERALL BOUNDARY
SOUTHPOINTE UNIT 1
SOUTHPOINTE UNIT 1
S 65°04'22" W 92.71'

POINT OF
COMMENCEMENT
PHASE I, II, III
OVERALL BOUNDARY
N 22°08'58" E 73.81'

POINT OF
COMPLETION
PHASE I
OVERALL BOUNDARY
S 65°04'22" W 92.71'

POINT OF
COMPLETION
PHASE II
OVERALL BOUNDARY
S 65°04'22" W 92.71'

POINT OF
COMPLETION
PHASE III
OVERALL BOUNDARY
S 65°04'22" W 92.71'

POINT OF
COMPLETION
PHASE IV
OVERALL BOUNDARY
S 65°04'22" W 92.71'

POINT OF
COMPLETION
PHASE V
OVERALL BOUNDARY
S 65°04'22" W 92.71'

POINT OF
COMPLETION
PHASE VI
OVERALL BOUNDARY
S 65°04'22" W 92.71'

POINT OF
COMPLETION
PHASE VII
OVERALL BOUNDARY
S 65°04'22" W 92.71'

POINT OF
COMPLETION
PHASE VIII
OVERALL BOUNDARY
S 65°04'22" W 92.71'

POINT OF
COMPLETION
PHASE IX
OVERALL BOUNDARY
S 65°04'22" W 92.71'

POINT OF
COMPLETION
PHASE X
OVERALL BOUNDARY
S 65°04'22" W 92.71'

POINT OF
COMPLETION
PHASE XI
OVERALL BOUNDARY
S 65°04'22" W 92.71'

POINT OF
COMPLETION
PHASE XII
OVERALL BOUNDARY
S 65°04'22" W 92.71'

POINT OF
COMPLETION
PHASE XIII
OVERALL BOUNDARY
S 65°04'22" W 92.71'

POINT OF
COMPLETION
PHASE XIV
OVERALL BOUNDARY
S 65°04'22" W 92.71'

POINT OF
COMPLETION
PHASE XV
OVERALL BOUNDARY
S 65°04'22" W 92.71'

POINT OF
COMPLETION
PHASE XVI
OVERALL BOUNDARY
S 65°04'22" W 92.71'

POINT OF
COMPLETION
PHASE XVII
OVERALL BOUNDARY
S 65°04'22" W 92.71'

POINT OF
COMPLETION
PHASE XVIII
OVERALL BOUNDARY
S 65°04'22" W 92.71'

POINT OF
COMPLETION
PHASE XIX
OVERALL BOUNDARY
S 65°04'22" W 92.71'

POINT OF
COMPLETION
PHASE XX
OVERALL BOUNDARY
S 65°04'22" W 92.71'

POINT OF
COMPLETION
PHASE XXI
OVERALL BOUNDARY
S 65°04'22" W 92.71'

POINT OF
COMPLETION
PHASE XXII
OVERALL BOUNDARY
S 65°04'22" W 92.71'

POINT OF
COMPLETION
PHASE XXIII
OVERALL BOUNDARY
S 65°04'22" W 92.71'

POINT OF
COMPLETION
PHASE XXIV
OVERALL BOUNDARY
S 65°04'22" W 92.71'

POINT OF
COMPLETION
PHASE XXV
OVERALL BOUNDARY
S 65°04'22" W 92.71'

POINT OF
COMPLETION
PHASE XXVI
OVERALL BOUNDARY
S 65°04'22" W 92.71'

POINT OF
COMPLETION
PHASE XXVII
OVERALL BOUNDARY
S 65°04'22" W 92.71'

POINT OF
COMPLETION
PHASE XXVIII
OVERALL BOUNDARY
S 65°04'22" W 92.71'

POINT OF
COMPLETION
PHASE XXIX
OVERALL BOUNDARY
S 65°04'22" W 92.71'

POINT OF
COMPLETION
PHASE XXX
OVERALL BOUNDARY
S 65°04'22" W 92.71'

POINT OF
COMPLETION
PHASE XXXI
OVERALL BOUNDARY
S 65°04'22" W 92.71'

POINT OF
COMPLETION
PHASE XXXII
OVERALL BOUNDARY
S 65°04'22" W 92.71'

POINT OF
COMPLETION
PHASE XXXIII
OVERALL BOUNDARY
S 65°04'22" W 92.71'

POINT OF
COMPLETION
PHASE XXXIV
OVERALL BOUNDARY
S 65°04'22" W 92.71'

POINT OF
COMPLETION
PHASE XXXV
OVERALL BOUNDARY
S 65°04'22" W 92.71'

POINT OF
COMPLETION
PHASE XXXVI
OVERALL BOUNDARY
S 65°04'22" W 92.71'

POINT OF
COMPLETION
PHASE XXXVII
OVERALL BOUNDARY
S 65°04'22" W 92.71'

POINT OF
COMPLETION
PHASE XXXVIII
OVERALL BOUNDARY
S 65°04'22" W 92.71'

POINT OF
COMPLETION
PHASE XXXIX
OVERALL BOUNDARY
S 65°04'22" W 92.71'

POINT OF
COMPLETION
PHASE XL
OVERALL BOUNDARY
S 65°04'22" W 92.71'

POINT OF
COMPLETION
PHASE XLI
OVERALL BOUNDARY
S 65°04'22" W 92.71'

POINT OF
COMPLETION
PHASE XLII
OVERALL BOUNDARY
S 65°04'22" W 92.71'

POINT OF
COMPLETION
PHASE XLIII
OVERALL BOUNDARY
S 65°04'22" W 92.71'

POINT OF
COMPLETION
PHASE XLIV
OVERALL BOUNDARY
S 65°04'22" W 92.71'

POINT OF
COMPLETION
PHASE XLV
OVERALL BOUNDARY
S 65°04'22" W 92.71'

POINT OF
COMPLETION
PHASE XLVI
OVERALL BOUNDARY
S 65°04'22" W 92.71'

POINT OF
COMPLETION
PHASE XLVII
OVERALL BOUNDARY
S 65°04'22" W 92.71'

POINT OF
COMPLETION
PHASE XLVIII
OVERALL BOUNDARY
S 65°04'22" W 92.71'

POINT OF
COMPLETION
PHASE XLIX
OVERALL BOUNDARY
S 65°04'22" W 92.71'

POINT OF
COMPLETION
PHASE L
OVERALL BOUNDARY
S 65°04'22" W 92.71'

POINT OF
COMPLETION
PHASE LI
OVERALL BOUNDARY
S 65°04'22" W 92.71'

POINT OF
COMPLETION
PHASE LII
OVERALL BOUNDARY
S 65°04'22" W 92.71'

POINT OF
COMPLETION
PHASE LIII
OVERALL BOUNDARY
S 65°04'22" W 92.71'

POINT OF
COMPLETION
PHASE LIV
OVERALL BOUNDARY
S 65°04'22" W 92.71'

POINT OF
COMPLETION
PHASE LV
OVERALL BOUNDARY
S 65°04'22" W 92.71'

POINT OF
COMPLETION
PHASE LVI
OVERALL BOUNDARY
S 65°04'22" W 92.71'

POINT OF
COMPLETION
PHASE LVII
OVERALL BOUNDARY
S 65°04'22" W 92.71'

POINT OF
COMPLETION
PHASE LVIII
OVERALL BOUNDARY
S 65°04'22" W 92.71'

POINT OF
COMPLETION
PHASE LIX
OVERALL BOUNDARY
S 65°04'22" W 92.71'

POINT OF
COMPLETION
PHASE LX
OVERALL BOUNDARY
S 65°04'22" W 92.71'

POINT OF
COMPLETION
PHASE LXI
OVERALL BOUNDARY
S 65°04'22" W 92.71'

POINT OF
COMPLETION
PHASE LXII
OVERALL BOUNDARY
S 65°04'22" W 92.71'

POINT OF
COMPLETION
PHASE LXIII
OVERALL BOUNDARY
S 65°04'22" W 92.71'

POINT OF
COMPLETION
PHASE LXIV
OVERALL BOUNDARY
S 65°04'22" W 92.71'

POINT OF
COMPLETION
PHASE LXV
OVERALL BOUNDARY
S 65°04'22" W 92.71'

POINT OF
COMPLETION
PHASE LXVI
OVERALL BOUNDARY
S 65°04'22" W 92.71'

POINT OF
COMPLETION
PHASE LXVII
OVERALL BOUNDARY
S 65°04'22" W 92.71'

POINT OF
COMPLETION
PHASE LXVIII
OVERALL BOUNDARY
S 65°04'22" W 92.71'

POINT OF
COMPLETION
PHASE LXIX
OVERALL BOUNDARY
S 65°04'22" W 92.71'

POINT OF
COMPLETION
PHASE LXX
OVERALL BOUNDARY
S 65°04'22" W 92.71'

POINT OF
COMPLETION
PHASE LXXI
OVERALL BOUNDARY
S 65°04'22" W 92.71'

POINT OF
COMPLETION
PHASE LXXII
OVERALL BOUNDARY
S 65°04'22" W 92.71'

POINT OF
COMPLETION
PHASE LXXIII
OVERALL BOUNDARY
S 65°04'22" W 92.71'

POINT OF
COMPLETION
PHASE LXXIV
OVERALL BOUNDARY
S 65°04'22" W 92.71'

POINT OF
COMPLETION
PHASE LXXV
OVERALL BOUNDARY
S 65°04'22" W 92.71'

POINT OF
COMPLETION
PHASE LXXVI
OVERALL BOUNDARY
S 65°04'22" W 92.71'

POINT OF
COMPLETION
PHASE LXXVII
OVERALL BOUNDARY
S 65°04'22" W 92.71'

POINT OF
COMPLETION
PHASE LXXVIII
OVERALL BOUNDARY
S 65°04'22" W 92.71'

POINT OF
COMPLETION
PHASE LXXIX
OVERALL BOUNDARY
S 65°04'22" W 92.71'

POINT OF
COMPLETION
PHASE LXXX
OVERALL BOUNDARY
S 65°04'22" W 92.71'

POINT OF
COMPLETION
PHASE LXXXI
OVERALL BOUNDARY
S 65°04'22" W 92.71'

POINT OF
COMPLETION
PHASE LXXXII
OVERALL BOUNDARY
S 65°04'22" W 92.71'

POINT OF
COMPLETION
PHASE LXXXIII
OVERALL BOUNDARY
S 65°04'22" W 92.71'

POINT OF
COMPLETION
PHASE LXXXIV
OVERALL BOUNDARY
S 65°04'22" W 92.71'

POINT OF
COMPLETION
PHASE LXXXV
OVERALL BOUNDARY
S 65°04'22" W 92.71'

POINT OF
COMPLETION
PHASE LXXXVI
OVERALL BOUNDARY
S 65°04'22" W 92.71'

POINT OF
COMPLETION
PHASE LXXXVII
OVERALL BOUNDARY
S 65°04'22" W 92.71'

POINT OF
COMPLETION
PHASE LXXXVIII
OVERALL BOUNDARY
S 65°04'22" W 92.71'

POINT OF
COMPLETION
PHASE LXXXIX
OVERALL BOUNDARY
S 65°04'22" W 92.71'

POINT OF
COMPLETION
PHASE LXXXX
OVERALL BOUNDARY
S 65°04'22" W 92.71'

POINT OF
COMPLETION
PHASE LXXXXI
OVERALL BOUNDARY
S 65°04'22" W 92.71'

POINT OF
COMPLETION
PHASE LXXXXII
OVERALL BOUNDARY
S 65°04'22" W 92.71'

POINT OF
COMPLETION
PHASE LXXXXIII
OVERALL BOUNDARY
S 65°04'22" W 92.71'

A REPLAT OF THE OASIS, CONDOMINIUM BOOK 21, PAGES 114-117
 - A CONDOMINIUM -
 SECTION 10, TOWNSHIP 23 SOUTH, RANGE 30 EAST
 CITY OF ORLANDO, ORANGE COUNTY, FLORIDA

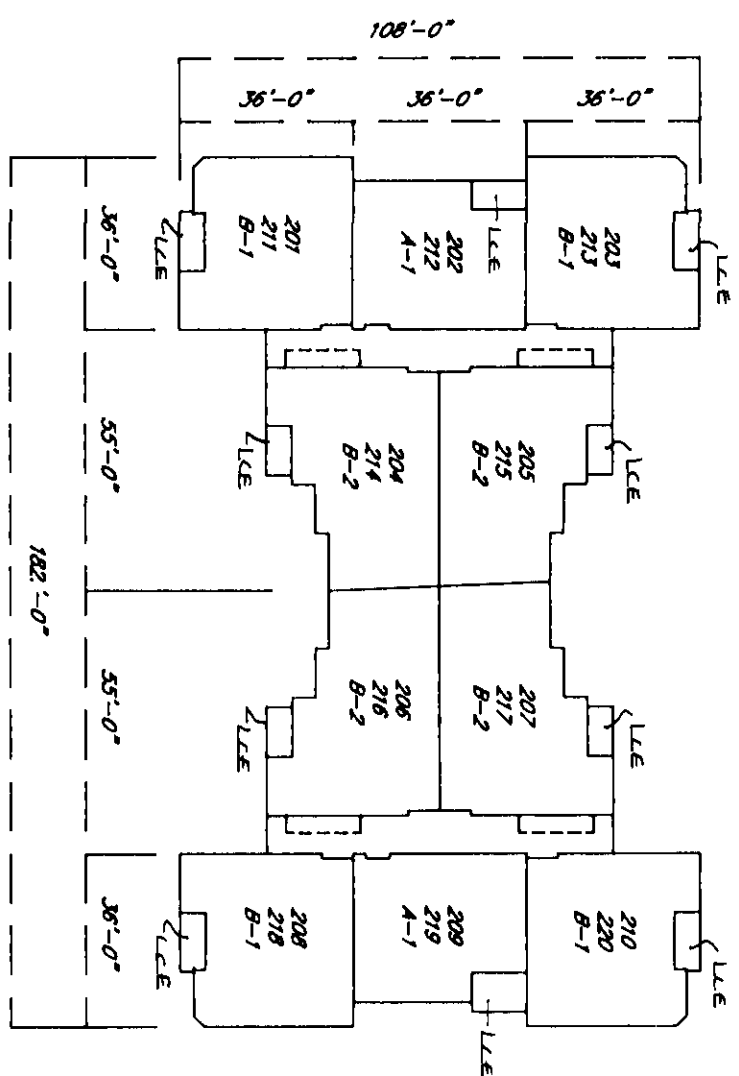

FRONT TO PARKING
BUILDING NO. 2

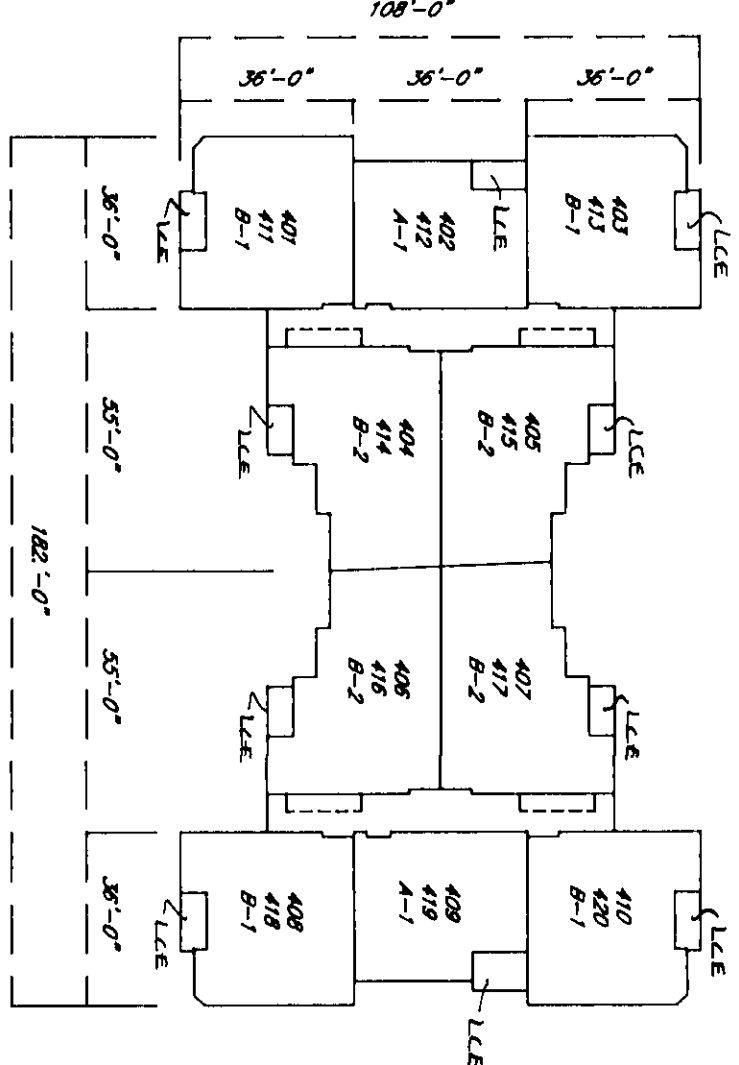

FRONT TO PARKING
BUILDING NO. 4

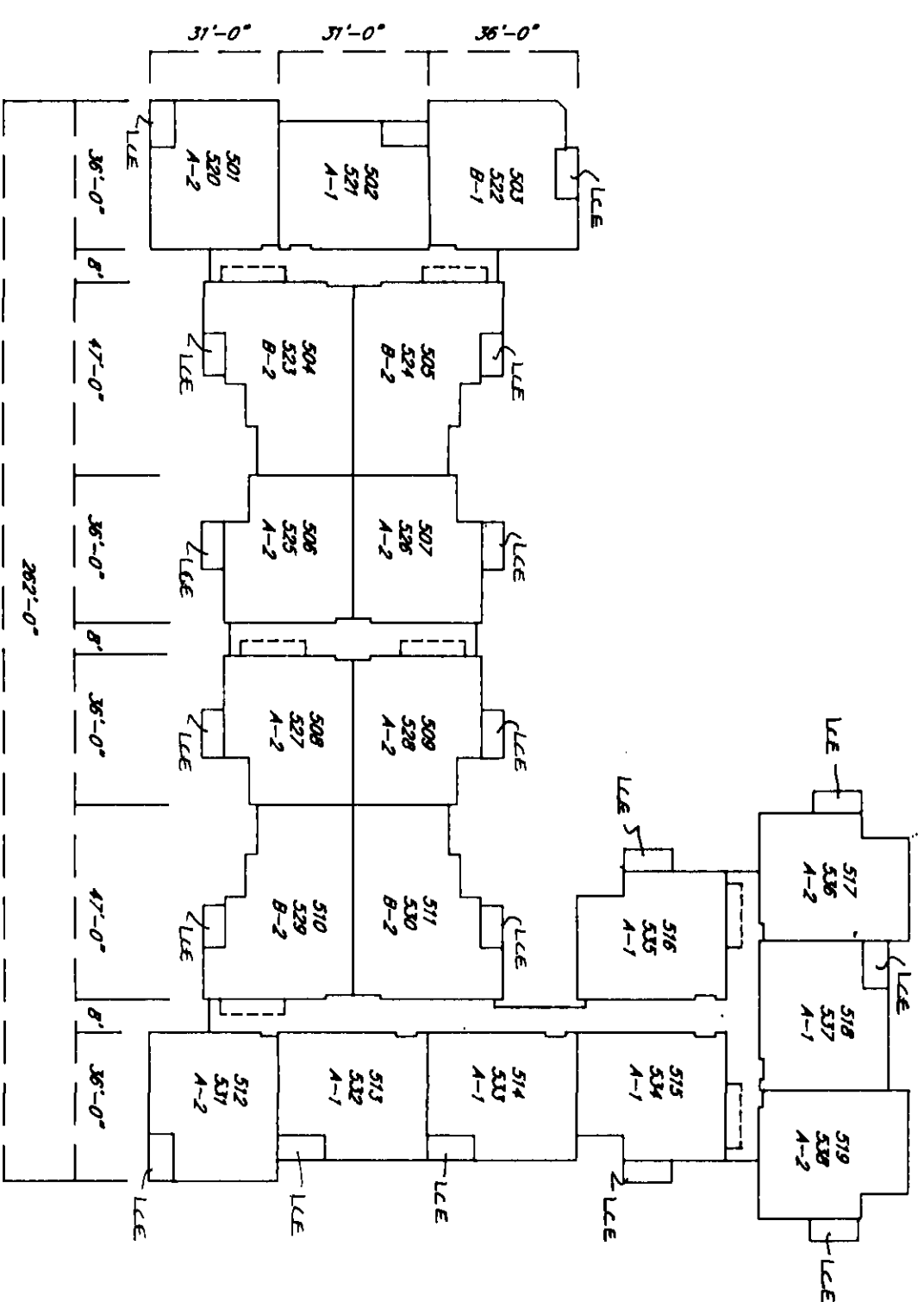

FRONT TO PARKING
BUILDING NO. 5

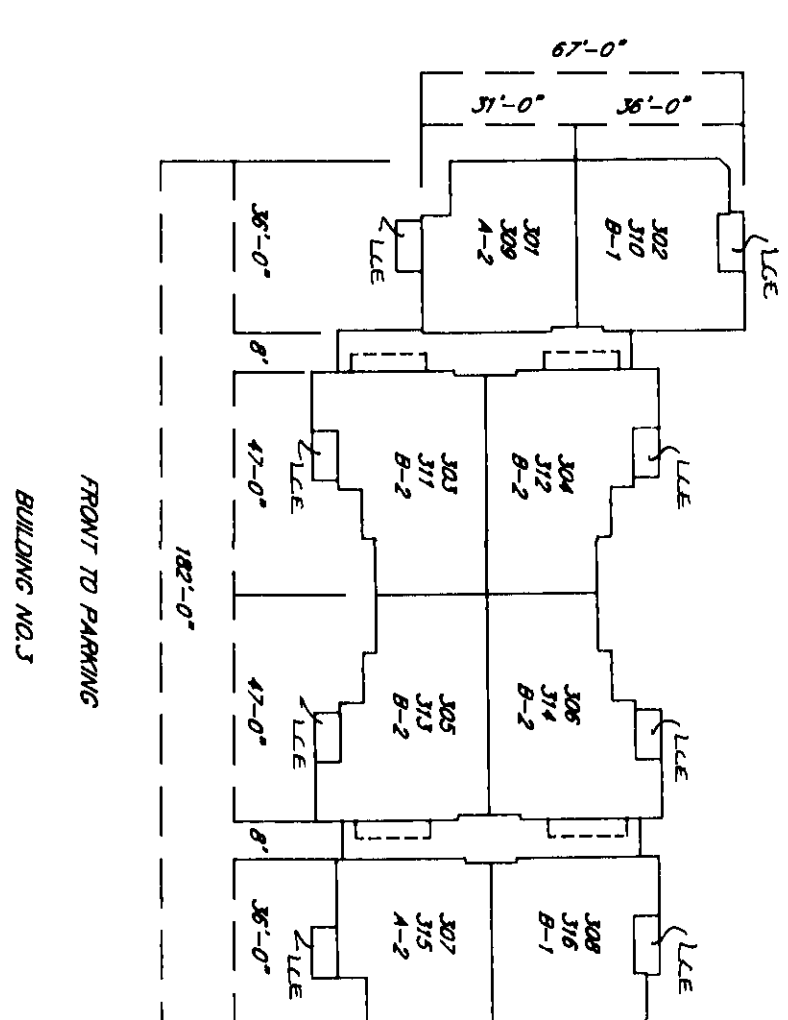

FRONT TO PARKING
BUILDING NO. 3

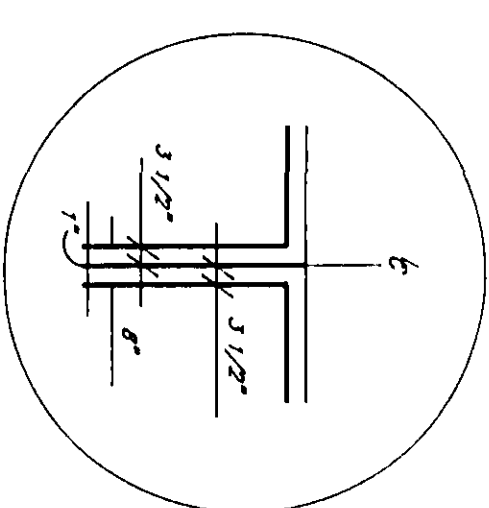

TYPICAL WALL SEPARATION
INTERIOR UNITS

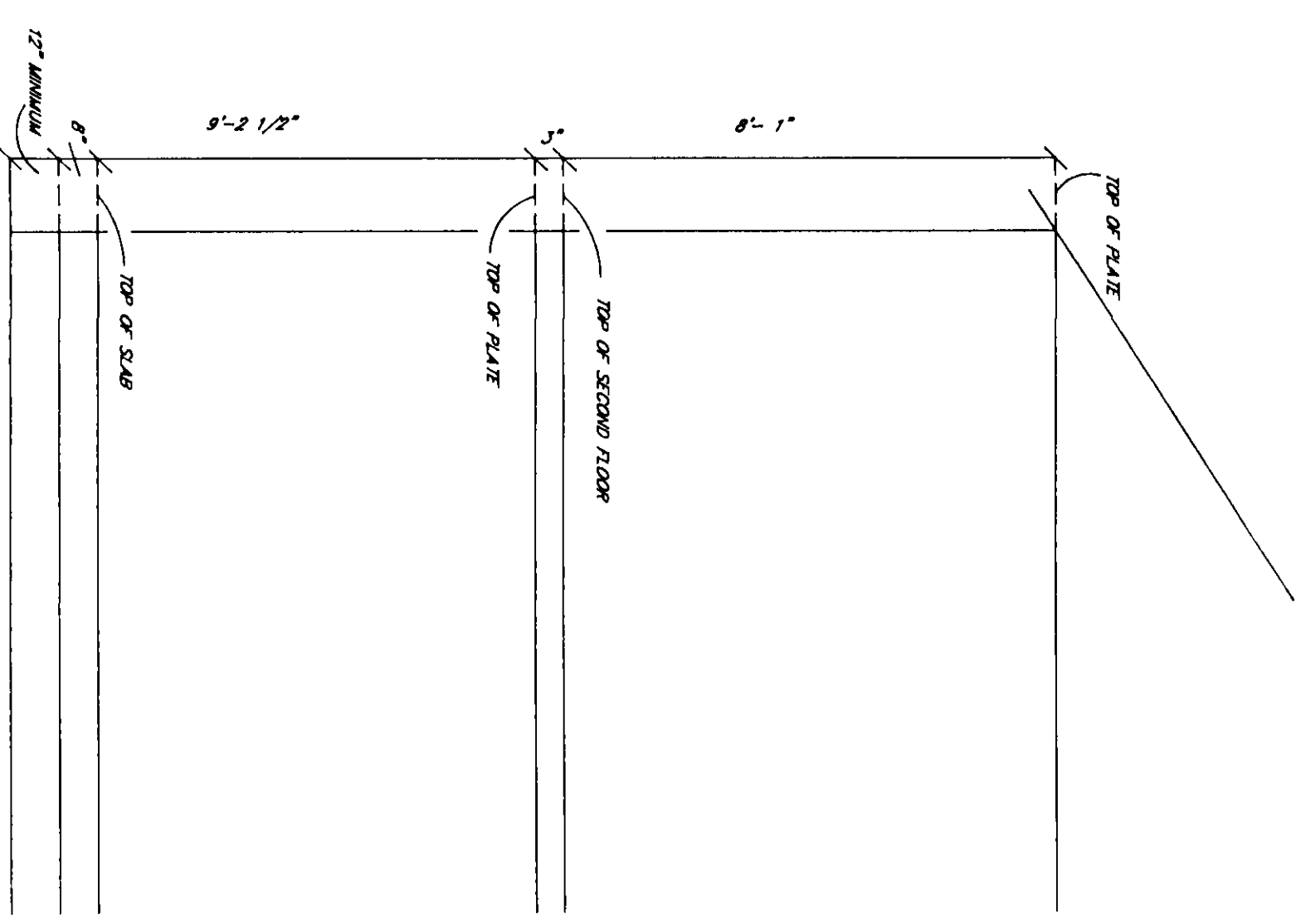

BUILDING ELEVATION (TYPICAL)
NOT TO SCALE



LCE - DENOTES LIMITED COMMON ELEMENTS

The common elements are all areas which are not otherwise designated as units or limited common elements (LCE).

PROFESSIONAL LAND SURVEYING SERVICES, INC.
 1280 SEMINOLA BOULEVARD, SUITE 2
 CASSELBERRY, FLORIDA 32707
 (407) 696-0446
 FAX (407) 696-0505
 MICHAEL E. PETULLA P.L.S.

THE OASIS //

A REPLAT OF THE OASIS, CONDOMINIUM BOOK 21, PAGES 114-117 - A CONDOMINIUM-

SECTION 10, TOWNSHIP 23 SOUTH, RANGE 30 EAST CITY OF ORLANDO - ORANGE COUNTY, FLORIDA

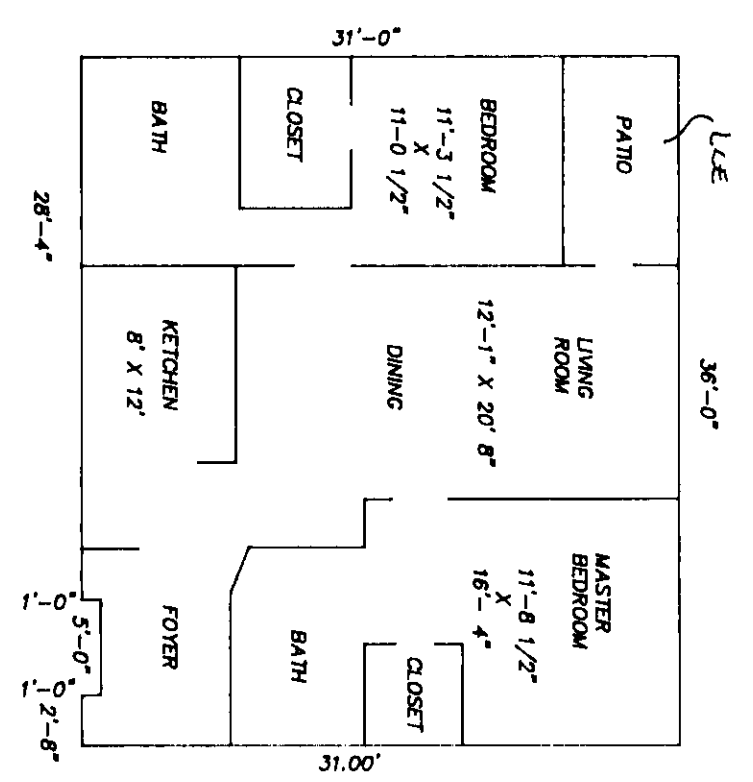

UNIT A-1 FIRST FLOOR

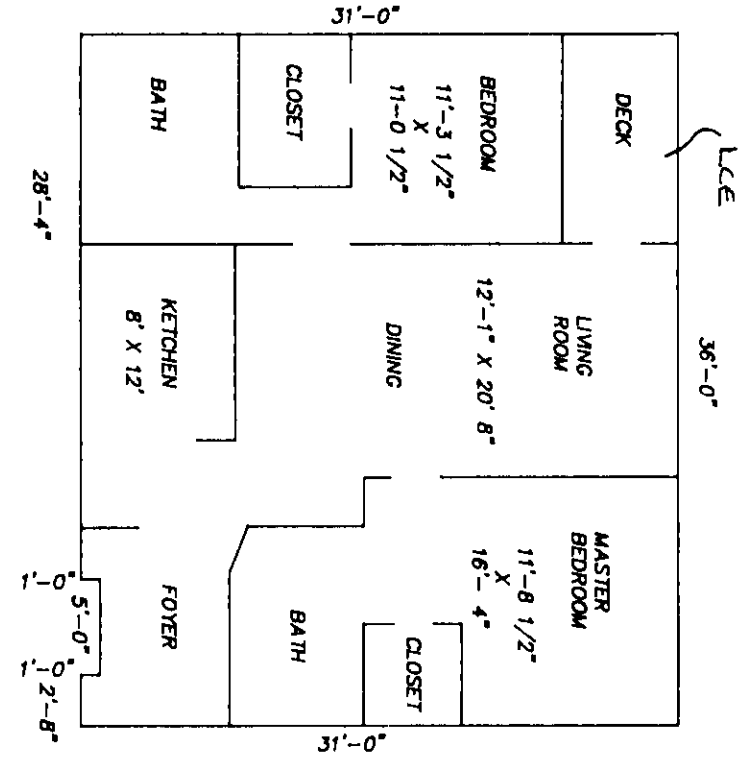

UNIT A-1 SECOND FLOOR

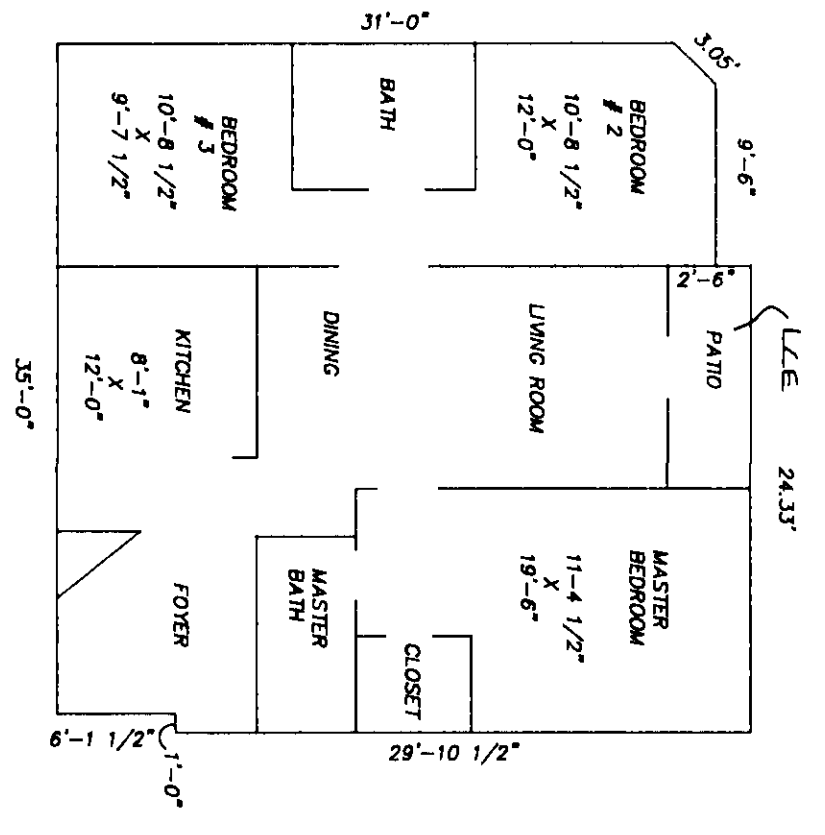

UNIT B-1 FIRST FLOOR

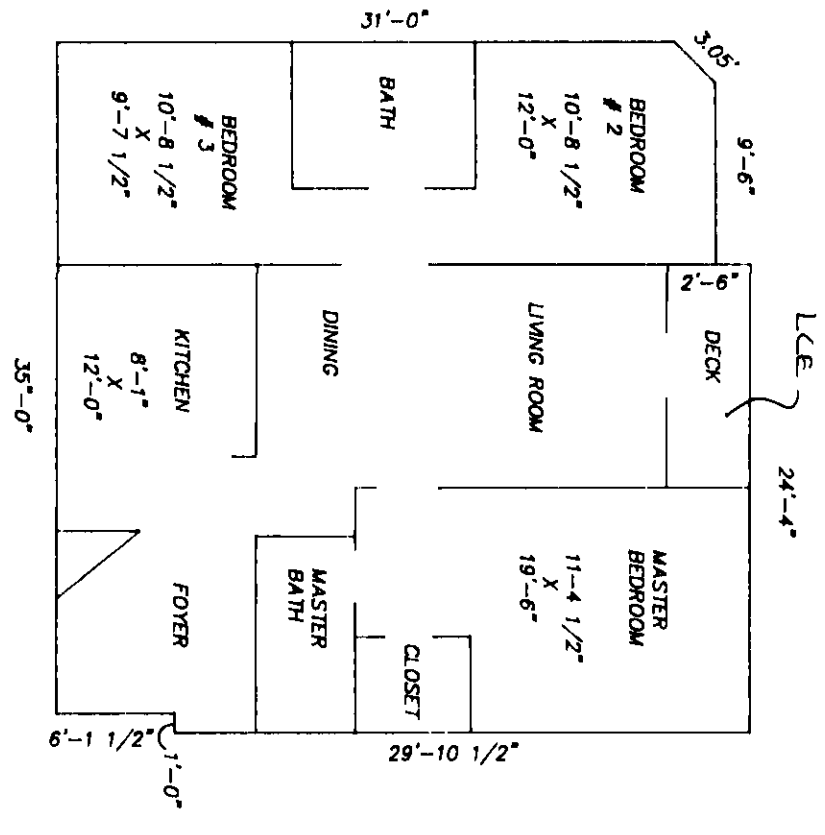

UNIT B-1 SECOND FLOOR

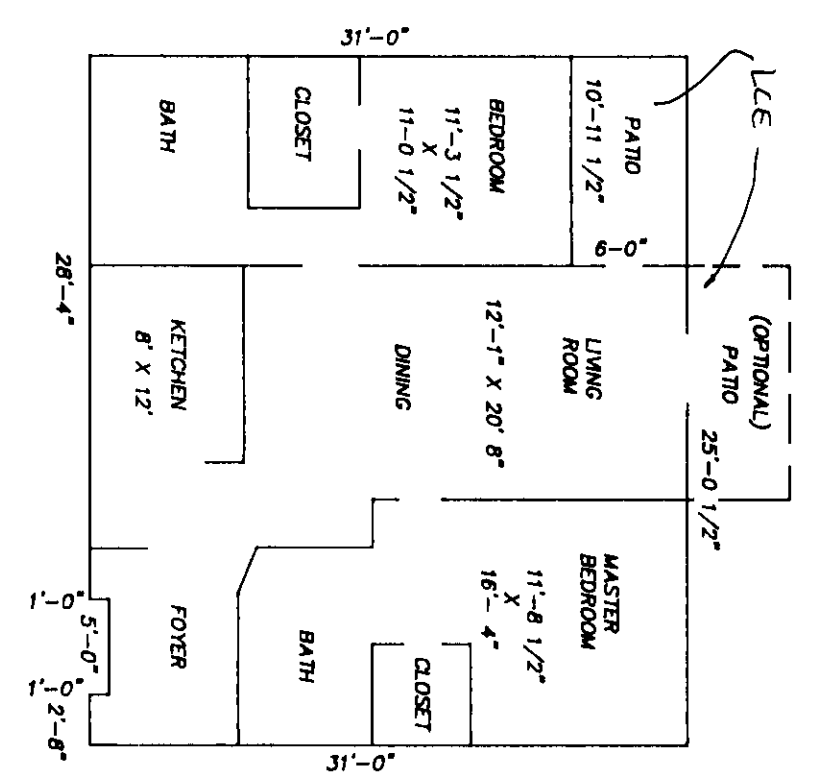

UNIT A-2 FIRST FLOOR

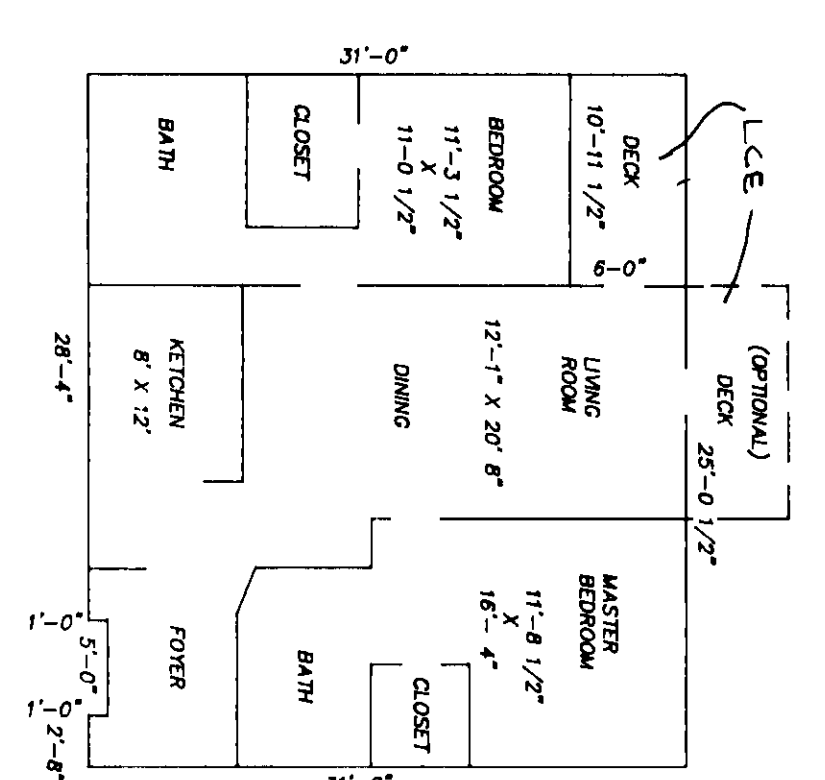

UNIT A-2 SECOND FLOOR

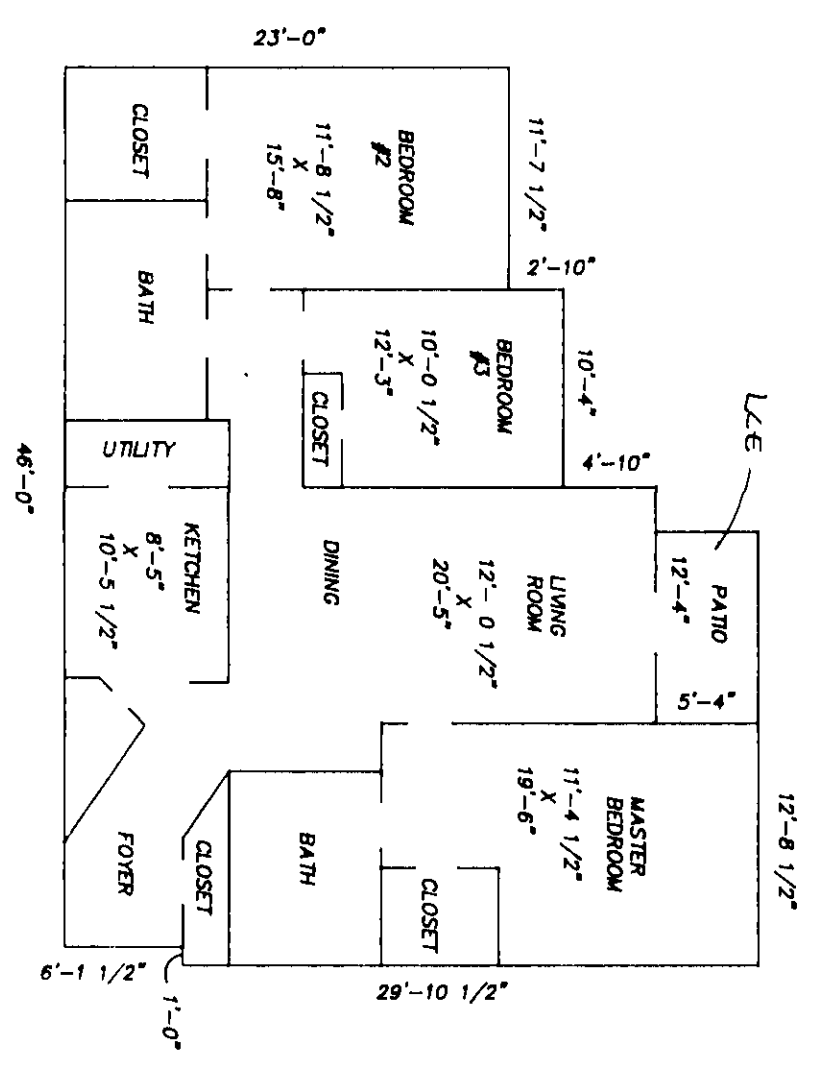

UNIT B-2 FIRST FLOOR

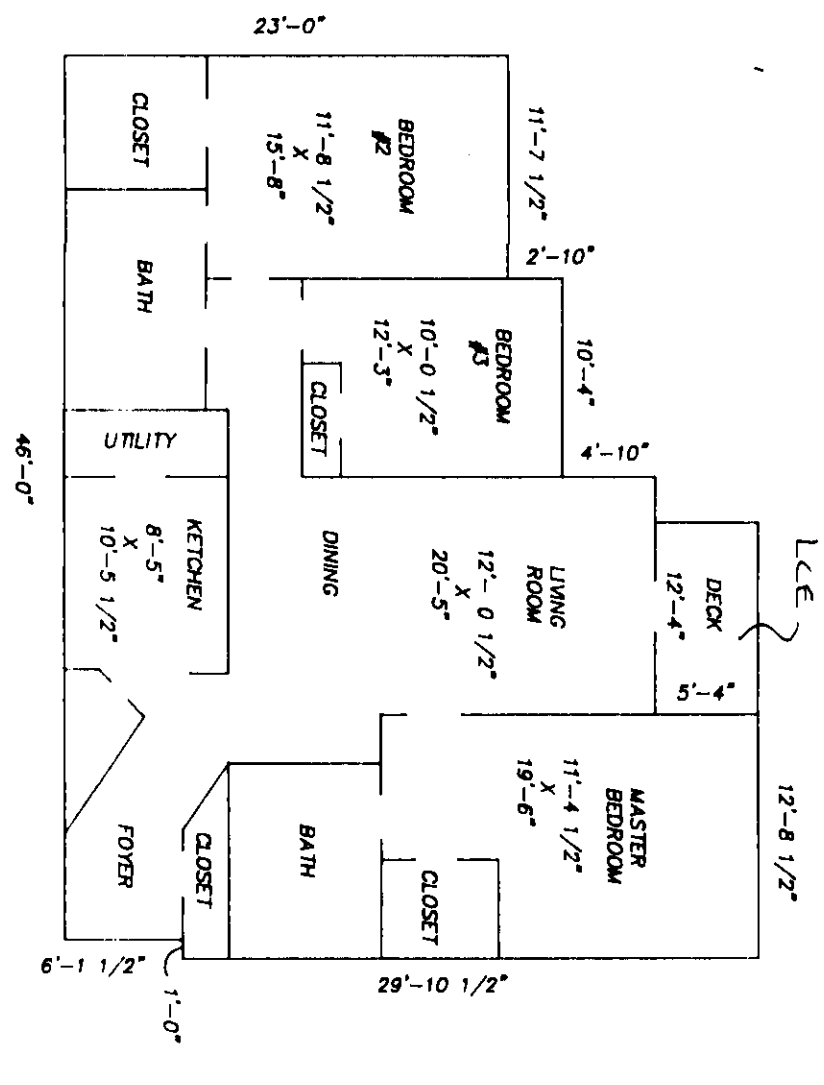

UNIT B-2 SECOND FLOOR

(NOT REPRESENTED TO BE ARCHITECTUALLY EXACT)
(DIMENSIONS ARE APPROXIMATE AND MAY VARY FROM ACTUAL CONSTRUCTION)



PROFESSIONAL LAND SURVEYING SERVICES, INC.
 1280 SEMINOLA BOULEVARD, SUITE 2
 CASSELBERRY, FLORIDA 32707
 (407) 696-0446
 FAX (407) 696-0505
 MICHAEL E. PETULLA P.L.S.

LCE - DENOTES LIMITED COMMON ELEMENTS
 The common elements are all areas which are not otherwise designated
 as units or limited common elements (LCE)

A REPLAT OF THE OASIS, CONDOMINIUM BOOK 21, PAGES 114-117
 — A CONDOMINIUM —
 SECTION 10, TOWNSHIP 23 SOUTH, RANGE 30 EAST
 CITY OF ORLANDO, ORANGE COUNTY, FLORIDA

LAND DESCRIPTION (Overall)
 A portion of Section 10, Township 23 South, Range 30 East, Orange County, Florida, described as follows:

Commence at the Southeast corner of Southpointe Unit 1, according to the plat thereof as recorded in Condominium Book 8, Pages 65 and 66, Public Records of Orange County, Florida, said point also lying on the westerly right of way line of Woodgate Boulevard; thence S 63°04'22" W, along the southerly boundary line of said Southpointe Unit 1, a distance of 92.71 feet to a point of non-tangent and having a radius of 890.97 feet; thence along a curve bearing concave S 59°26'20" E, along an arc length of 198.46 feet to the point of beginning; thence along said curve bearing concave to the Southeast and having a radius of 890.97 feet; a delta of 16°38'30", along an arc length of 256.01 feet to a point of compound curve; thence Southeast along the arc of said curve bearing concave to the Southeast and having a length of 52.89 feet; thence S 06°49'21" W, 62.30 feet to a point of curve; thence Southwester along the arc of said curve bearing concave to the Northwest and having a radius of 60.00 feet; a delta of 70°31'03", a chord bearing of S 42°04'52" W, along an arc length of 73.85 feet; thence S 77°20'24" W, 43.95 feet to a point of curve; thence Southwesterly along the arc of said curve bearing concave to the Northwest and having a radius of 120.00 feet; a delta of 36°08'45", a chord bearing of N 84°35'13" W, along an arc length of 75.70 feet; thence N 66°30'51" W, 211.62 feet; thence N 23°29'09" E, 141.80 feet; thence N 67°08'58" W, 30.82 feet; thence N 49°26'33" E, 187.63 feet to the Point of Beginning.

AND

A portion of Tract 12, Ventura Planned Development, Tract 12 a portion of Phase II, as recorded in Plat Book 14, Page 57, Public Records of Orange County, Florida, lying in Section 10, Township 23 South, Range 30 East, Orange County, Florida, being more described as follows:

Commence at the Northern most corner of said Tract 12; said point lying on a curve concave Southwesterly, having a radius of 962.97 feet; thence from a tangent bearing of S 59°47'36" E, run southerly 42.92 feet along the Easterly boundary line of said Tract 12 and along the westerly right of way line of Woodgate Boulevard and along Tract 12 and along the westerly right of way line of Woodgate Boulevard; thence S 65°04'21" W, 270.12 feet for the Point of Beginning; thence S 22°08'58" E, 73.81 feet; thence S 67°08'58" E, 45.33 feet; thence S 22°51'02" W, 152.11 feet to a point of curvature of a curve, concave Southerly, having a radius of 180.00 feet and a central angle of 03°03'33"; thence run 9.61 feet along the arc of said curve to the point of tangency thereof; thence N 89°53'46" W, 277.03 feet to a point on the Easterly boundary line of Southpointe Unit V, as recorded in Condominium Book 14, Pages 97 and 98, Public Records of Orange County, Florida; thence N 00°06'14" E, along the Easterly boundary line of said Southpointe Unit V, 97.28 feet; thence N 65°04'21" E, 304.07 feet to the Point of Beginning.

Containing 1.20 acres, more or less.

LAND DESCRIPTION (PROPOSED PHASE IV)
 A portion of Tract 12, Ventura Planned Development Tract 12 a portion of Phase II, as recorded in Plat Book 14, Page 57, Public Records of Orange County, Florida, lying in Section 10, Township 23 South, Range 30 East, Orange County, Florida, being more described as follows:

Commence at the Northern most corner of said Tract 12; said point lying on a curve concave Southwesterly, having a radius of 962.97 feet; thence from a tangent bearing of S 59°47'36" E, run southerly 42.92 feet along the Easterly boundary line of said Tract 12 and along the westerly right of way line of Woodgate Boulevard and along the arc of said curve thru a central angle of 02°33'14" to a point; thence S 65°04'21" W, 270.12 feet for the Point of Beginning; thence S 22°08'58" E, 73.81 feet; thence S 67°08'58" E, 45.33 feet; thence S 22°51'02" W, 152.11 feet to a point of curvature of a curve, concave Southerly, having a radius of 180.00 feet and a central angle of 03°03'33"; thence run 9.61 feet along the arc of said curve to a point of tangency thereof; thence N 89°53'46" W, 277.03 feet to a point on the Easterly boundary line of Southpointe Unit V, as recorded in Condominium Book 14, Pages 97 and 98, Public Records of Orange County, Florida; thence N 00°06'14" E, along the Easterly boundary line of said Southpointe Unit V, 97.28 feet; thence N 65°04'21" E, 304.07 feet to the Point of Beginning.

Containing 1.20 acres, more or less.

LAND DESCRIPTION: PROPOSED PHASE I
 A portion of Section 10, Township 23 South, Range 30 East, Orange County, Florida, described as follows:

Commence at the Southeast corner of Southpointe Unit 1, according to the plat thereof as recorded in Condominium Book 8, Pages 65 and 66, Public Records of Orange County, Florida, said point also lying on the westerly right of way line of Woodgate Boulevard; thence S 65°04'22" W, along the southerly boundary line of said Southpointe Unit 1, a distance of 92.71 feet to a point of non-tangent curve; thence Southwesterly along the arc of said curve bearing concave to the Southwest and having a radius of 890.97 feet; a delta of 12°45'45", a chord bearing of S 59°26'20" E, along an arc length of 198.46 feet to the Point of Beginning; thence continue along said curve with a radius of 890.97 feet to the delta of 13°01'29", a chord bearing of S 46°32'43" E, along an arc length of 202.54 feet; thence S 49°26'33" W, 95.41 feet; thence S 23°29'09" W, 32.13 feet; thence N 40°26'33" E, 187.63 feet to the Point of Beginning.

Containing 0.778 acres, more or less.

LAND DESCRIPTION: PROPOSED PHASE II

A portion of Section 10, Township 23 South, Range 30 East, Orange County, Florida, described as follows:

Commence at the Southeast corner of Southpointe Unit 1, according to the plat thereof as recorded in Condominium Book 8, Pages 65 and 66, Public Records of Orange County, Florida, said point also lying on the westerly right of way line of Woodgate Boulevard; thence S 65°04'22" W, along the southerly boundary line of said Southpointe Unit 1, a distance of 92.71 feet to a point of non-tangent curve; thence Southwesterly along the arc of said curve bearing concave to the Southwest and having a radius of 890.97 feet; a delta of 25°47'14", a chord bearing of S 52°55'36" E, along an arc length of 401.00 feet; the Point of Beginning; thence continue along said curve bearing concave to the Southwest and having a radius of 890.97 feet; a delta of 03°34'01", a chord bearing of S 39°14'59" E, along an arc length of 55.47 feet to a point of compound curve; thence Southwesterly along the arc of said curve bearing concave to the Southwest and having a radius of 52.89 feet; a delta of 43°17'19", a chord bearing of S 14°49'19" E, along an arc length of 52.89 feet; thence S 06°49'21" W, 62.30 feet to a point of curve; thence Southwesterly along the arc of said curve bearing concave to the Northwest and having a radius of 73.85 feet; a delta of 70°31'03", a chord bearing of S 42°04'52" W, along an arc length of 73.85 feet; thence S 77°20'24" W, 43.95 feet to a point of curve; thence Southwesterly along the arc of said curve bearing concave to the Northwest and having a radius of 120.00 feet; a delta of 36°08'45", a chord bearing of N 84°35'13" W, along an arc length of 75.70 feet; thence N 66°30'51" W, 12.12 feet; thence N 23°29'09" E, 141.80 feet; thence N 67°08'58" W, 30.82 feet; thence N 49°26'33" E, 95.41 feet to the Point of Beginning.

Containing 0.485 acres, more or less.

LAND DESCRIPTION: PROPOSED PHASE III

A portion of Section 10, Township 23 South, Range 30 East, Orange County, Florida, described as follows:

Commence at the Southeast corner of Southpointe Unit 1, according to the plat thereof as recorded in Condominium Book 8, Pages 65 and 66, Public Records of Orange County, Florida, said point lying on the westerly right of way line of Woodgate Boulevard; thence S 65°04'22" W, along the southerly boundary line of said Southpointe Unit 1, a distance of 92.71 feet to a point of non-tangent curve; thence Southwesterly along the arc of said curve bearing concave to the Southwest and having a radius of 890.97 feet; a delta of 25°47'14", a chord bearing of S 52°55'36" E, along an arc length of 401.00 feet; thence S 49°26'33" W, 95.41 feet; thence S 23°29'09" W, 32.13 feet; thence N 40°26'33" E, 187.63 feet to the Point of Beginning; thence S 23°29'09" E, 141.80 feet; thence N 67°08'58" W, 123.23 feet; thence N 66°30'51" W, 190.50 feet; thence N 23°29'09" E, 141.80 feet; thence S 48°54'28" E, 61.40 feet; thence S 66°30'51" E, 140.98 feet to the Point of Beginning.

Containing 0.576 acres, more or less.

PROFESSIONAL LAND SURVEYING SERVICES, INC.
 1280 SEMINOLA BOULEVARD, SUITE 2
 CASSELBERRY, FLORIDA 32707
 (407) 696-0446
 FAX (407) 696-0505
 MICHAEL E. PETULLA P.L.S.